LONGHORN

1958

Waterbury High School

Waterbury, Vermont

LONGHORN

1958

Published by
The Senior Class of Waterbury High School
Waterbury, Vermont

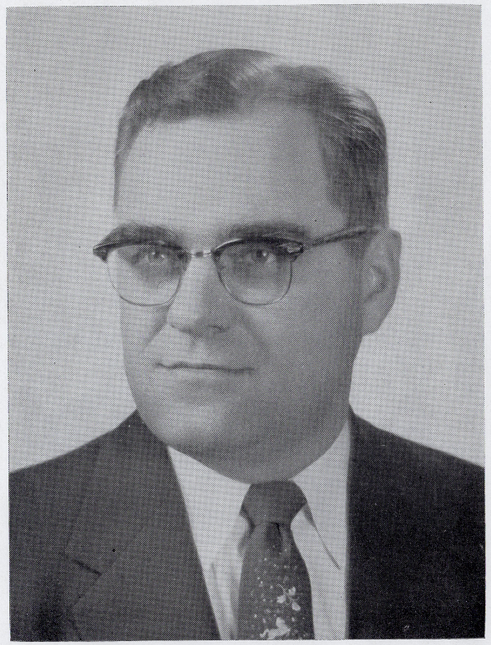

MR. EDWARD J. TADEJEWSKI

Dedication

We dedicate this issue of "The Longhorn" to Mr. Edward J. Tadejewski, our friend and teacher, who has always been a source of inspiration and assistance to us.

Front Row: Mr. Tadejewski, Miss Kennedy, Mr. Keefe, Mr. Doran, Mr. D. Rowe, Mrs. Gough, Miss Boivin, Mr. Wagner. **Second Row:** Mr. R. Rowe, Mr. Flink, Mrs. Tuller, Mr. Curtis, Mr. Hoskiewicz, Miss Weston, Mr. Erickson.

Waterbury High School Faculty

PRINCIPAL DASCOMB P. ROWE, A. B., M. Ed.
University of Vermont
Mathematics

GORDON CURTIS, B. S. in Ed.
University of Vermont
Industrial Arts — Mechanical Drawing

EDWARD TADEJEWSKI, B. S., M. S.
University of Vermont
Science

JOHN WAGNER, A. B.
Muhlenberg College
English

JOHN HOSKIEWICZ, B. S. in Ed.
University of Vermont
Social Studies — Drivers' Training

BERNARD J. KEEFE, Jr., B. S., M. A.
Holy Cross College
St. Michael's College
Social Studies — English

PATRICIA KENNEDY, B. S. in Bus. Ed.
Trinity College, Burlington
Commercial

ELLEN B. TULLER, B. S. Physical Ed.
Sargent College, Boston University
Physical Education — Coach

MARIANNE MITIGUY, B. Mus., M. A.
Manhattanville College
University of Vermont
Music

MARCELLINE BISBEE, Ph. B., M. A.
University of Vermont
Middlebury College
French — English

HARRIET WESTON, B. in Ed.
Keene Teachers College
Home Economics

STEPHAN A. DORAN, A. B., M. Ed.
University of Michigan
University of Vermont
Mathematics — Social Studies

DOROTHY B. GOUGH, A. B., M. Ed.
University of Vermont
Guidance — Latin — Mathematics

STANLEY FLINK
Boston University
Instrumental Music

HERBERT ERICKSON, B. S.
Ithaca College
Physical Education — Coach

ROBERT ROWE, B. S. in Ed.
Johnson Teachers College
Mathematics — Science

JOYCE BOIVIN, B. S. in Ed.
Johnson Teachers College
(left Jan. 31, '58)

ANNE H. WILSON, B. S. in Ed.
Lyndon Teachers College
English — Reading

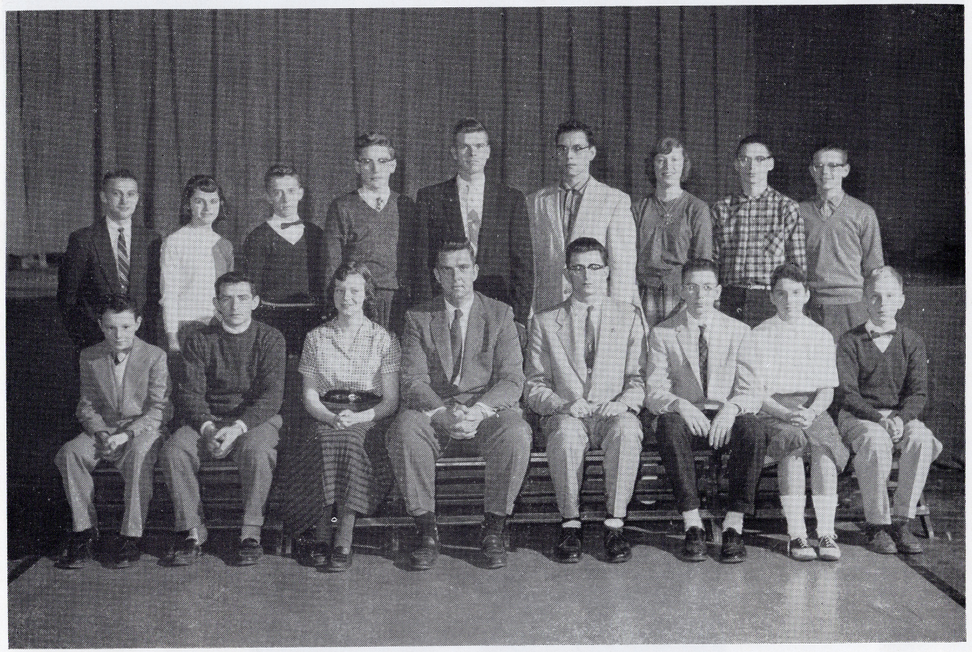

Student Council

Front Row:

Tommy Emery, 1962
Charles O'Brien, 1958 — Treasurer
Judith Keefe, 1958 — Secretary
Mr. John Hoskiewicz — Adviser
Jerry Emery, 1958 — President
Dwight Fiske, 1959 — Vice-President
Mary Jane Woodruff, 1962
John Backels, 1961

Second Row:

Eugene O'Brien, 1961
Clara Ann Joslyn, 1963
Charles Sawtelle, 1960
Douglas Wood, 1960
Alan Grout, 1958
David Dibbell, 1959
Martha St. Onge, 1959
Stephen Grace, 1959
Newton Baker, 1960

SENIORS

WHS

Class of 1958

CLASS MOTTO: "Quid Erimus, Nunc Fiemus"

(What we are to be, we are now becoming.)

CLASS COLORS: Green and White

CLASS FLOWER: White Carnation

CLASS ADVISER: Mrs. C. H. Gough

CLASS MARSHAL: Dwight Wilbur Fiske

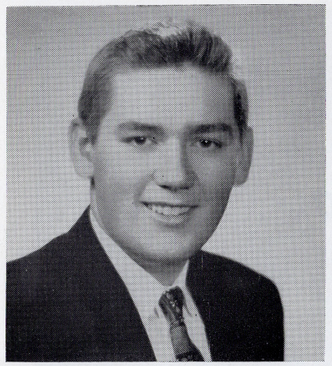

WILLIAM RENE ANDERSON "ANDY," "DUTCH"

"Reprove your friends in secret, praise them openly."

Baseball 1, 2; One-Act Plays 2, 3; Three-Act Play 3; Movie Operator 2, 3, 4; Prom Committee 3; Longhorn 3, 4; Yearbook 4.

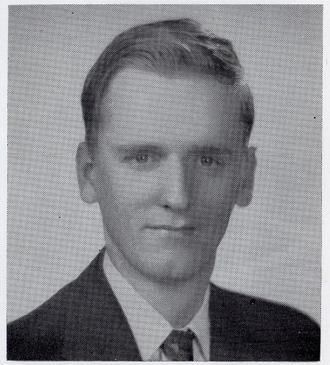

HOWARD STANLEY BRENNAN "HOWARD"

"A little nonsense now and then is relished by the best of men."

Movie Operator 2, 3, 4; Band 2, 3; Prom Committee 3.

CHILA L. BROWN "CHILA"

"A merry heart maketh a cheerful countenance."

Band 1, 2, 3, 4; Longhorn 3, 4; Yearbook 4; Prom 3; Glee Clubs 1, 2, 3, 4; Faculty Secretary 4.

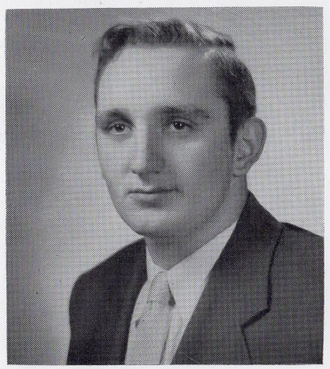

LINCOLN A. BRUNELL "LINCOLN"

"Let each man do his best."

Junior Prom 3; School Patrol 1, 2, 3.

JAMES FRANK CALLAHAN "JIMMY"

"Cultured and capable of sober thought."

Prom 3; School Patrol 2, 3.

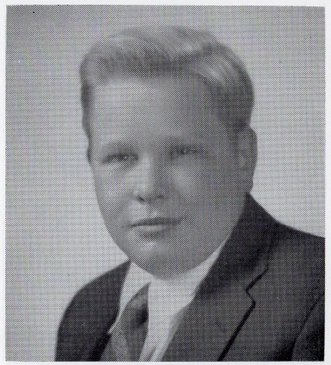

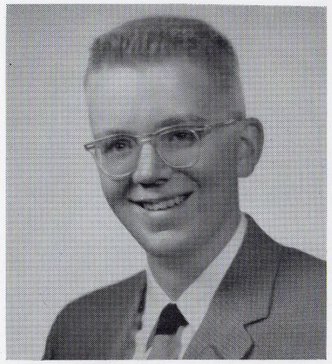

JOHN MAURICE CARON "GRUBI"

"A good natured word from a good natured heart."

Pro Merito; Band 1, 2, 3, 4; Orchestra 1, 2, 4; Glee Clubs 2, 3, 4; All-State 2, 3, 4; Jazz Band 2, 3, 4; Winooski Valley 1, 2, 3, 4; Basketball 4; Longhorn Staff 3, 4; Boys' State 3; Yearbook 4; French Club 2, 3; One-Act Play 2; Three-Act Play 3, 4.

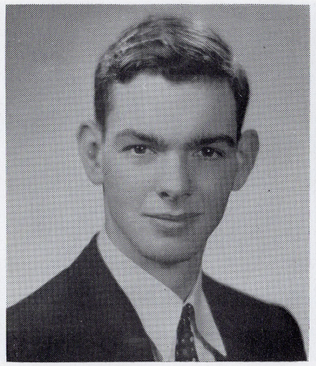

IVAN FRED DAVIS "BUTCH"

"A wise man loses nothing if he but saves himself."

Three-Act Play 3, 4; Movie Operator 3, 4; Prom 3.

NANCY LOU DRISCOLL "NAN," "NANCY"

"Is she not brighter than a summer's morn?"

Pro Merito; Glee Clubs 1, 2, 3, 4; Octette 4; Winooski Valley 4; All-State 4; One-Act Play 4; Three-Act Play 4; State Play 4; Longhorn 3, 4; Yearbook 4; Commercial Club, Secretary 4; French Club 2; Publicity Club 4.

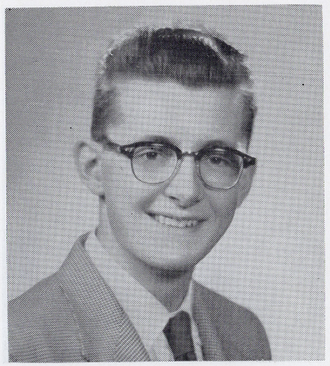

JERRY MAURICE EMERY "JER," "EMO"

"They who give good counsel praise deserve."

Pro Merito; Longhorn Editor 3, 4; Yearbook Editor 4; Boys' State 3; Model U. N. 3; State One-Act Play 2, 3, 4; New England Drama Festival 2; French Club 2, 3, President 4; One-Act Play 2, 3; Three-Act Play 3, 4; B. A. A. Assistant Treasurer 3, Treasurer 4; Student Council 1, Treasurer 3, President 4; Glee Clubs 2, 3; National Merit Scholarship Finalist 4; American Legion Oratorical Contest 4.

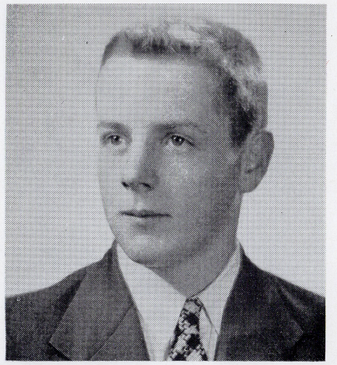

GLEN ALAN FERRIS "TIM"

"Fortune truly helps those who are of good judgement."

Baseball 2, 3; Longhorn 3, 4; Prom 3; Dramatic Club 3.

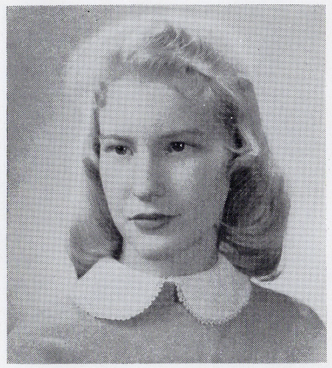

ELIZABETH ANNE GRIFFITH "BETTY ANNE," "BET"

"Forgiveness is better than revenge."

Glee Clubs 1, 2, 3; Prom 3; Longhorn 3, 4; Faculty Secretary 4.

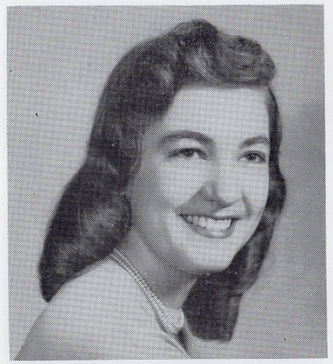

RAMONA ANNETTE GRIFFITH "MONIE"

"If God be for us, who can be against us?"

Pro Merito; Student Council 2; French Club 2; G. A. A. Assistant Treasurer 3, Treasurer 4; Three-Act Play 3; Glee Clubs 2, 3, 4; Longhorn 3, 4; Yearbook 4; Faculty Secretary 4; U. N. Alternate 3; Prom 3; Home Ec. Club 1.

ALAN JACOB GROUT "AL"

"O'ercome with wonder, and oppressed with joy."

Pro Merito; B. A. A. Secretary 3, 4; Class Treasurer 2; Glee Clubs 1, 2, 3, 4; Band 1, 2, 3, 4; Orchestra 1, 2, 3, 4; Winooski Valley 1, 2, 3, 4; All-State 2, 3, 4; Basketball 3, 4, Co-captain 4; State Play 2, 3, 4; New England Drama Festival 2; Three-Act Play 2, 4; Dramatic Club President 4; One-Act Play 2, 3; Prize Speaking 1; Boys' State 3; Longhorn 3, 4; Prom Chairman 3; Yearbook 4; Cross-Country Manager 2, 3, 4; Commencement Usher 3; Student Council 2, 4; Dance Band 2.

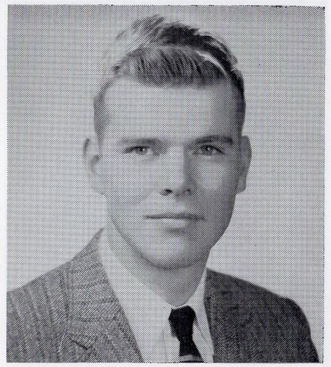

FRANCES GLADYS HARRIMAN "FRAN"

"With thy clear keen joyance sadness cannot be."

Glee Clubs 1, 2, 3; Longhorn 3, 4; Home Economics Club 1; Three-Act Play 3, 4; Office Secretary 3, 4; Faculty Secretary 4; Prom 3.

JOANNE EMMA HAYES "JO," "HAZY"

"Be merry if you are wise."

French Club 2; Glee Clubs 2, 3, 4; Prom 3; Commercial Club 4; Winooski Valley 4; J. V. Basketball 3; Basketball 4; Longhorn 3, 4; Faculty Secretary 4.

BARBARA JOYCE HUDON "BARB," "BARBIE"

"Where your treasure is, there will your heart be also."

Glee Clubs 1, 2, 4; Basketball Assistant Manager 3; Prom 3; Longhorn 3, 4; Commercial Club 3, President 4; Faculty Secretary 4; Yearbook 4.

JUDITH ANN KEEFE **"JUDY"**

"Live, love, laugh, and be merry."

Pro Merito; Basketball 1, 2, 3; Glee Club 2; Longhorn 3, 4; Prom 3; G.A.A.; President 4; Commercial Club 3, 4; Girls' State 3; Student Council 4, Secretary; Publicity Club 4; Softball Team 2.

LORETTA ANN LAVERY **"LORIE," "TEENA"**

"Beauty without grace is like a hook without bate."

Basketball 2, 3; Glee Clubs 1, 2, 3, 4; Cheerleader 1; One-Act Play 4; Faculty Secretary 4; Yearbook 4; French Club 4; Home Ec. Club 1, 2; Junior year at E. H. Base School, Newfoundland and Essex Junction High School.

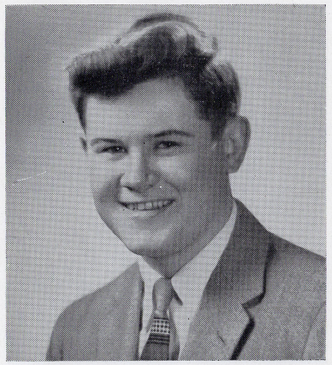

DAVID ELLINWOOD LUCE **"DAVE"**

"What is there given by the Gods more desirable than a happy hour?"

Pro Merito; Student Council 2; Glee Clubs 1, 2, 3, 4; Longhorn 3, 4; Dramatic Club 2, 3, 4; State One-Act Play 3, 4; Three-Act Play 3, 4; One-Act Play 2, 3, 4; Yearbook 4; French Club 2, 3; Prom 3; Publicity Club 4; Winooski Valley 4; Octette 3.

ARTHALEE WOODWARD LUMBRA **"RUSTY PETE," "PETE"**

"I have always said and felt that true enjoyment cannot be described."

J. V. Basketball 1, 2; Basketball 3, 4; Glee Clubs 1, 2, 3, 4; Home Ec. Club 1; Commercial Club 3, 4; Longhorn 3, 4.

JOAN E. MARDEN **"JOANIE," "BONIE"**

"Happiness seems made to be shared."

Basketball 1, 2, 3, Co-captain 4; Prom 3; Longhorn 3, 4; Yearbook 4; Faculty Secretary 4; Glee Clubs 1, 2, 4.

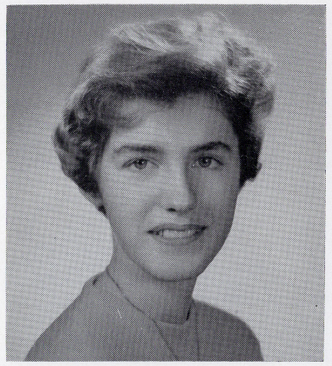

JOYCE VESTA MARSHALL **"JOY," "VESTA"**

"As carefree as the day is long."

Glee Clubs 1, 2, 4; Basketball 1, 2, 3, Co-captain 4; Prom 3; Faculty Secretary 4; Longhorn 3, 4; Yearbook 4; One-Act Play 3; Winooski Valley 4; Commercial Club 3; Class Secretary 1, 2, 3, 4.

PHYLLIS ANNE MARSHALL **"PHYL"**

"A face with gladness overspread, soft smiles by human kindness spread."

Basketball 1, 2, 3, 4; Intramural Basketball Coach 4; Glee Clubs 1, 2, 3, 4; Prom 3; Longhorn 3, 4; Yearbook 4; Faculty Secretary 4; Home Ec. Club 2.

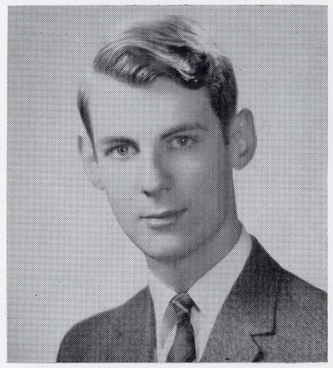

BENJAMIN ALLEN MASON **"BEN"**

"He laughs best who laughs last."

Pro Merito; Class President 1; Glee Clubs 2, 3, 4; Prom Chairman 3; One-Act Play 2, 3; Three-Act Play 3, 4; State Play 3, 4; French Club 2, 3, 4; Longhorn 3, 4; Yearbook 4; Publicity Club 4; Winooski Valley 4; All-State 4;

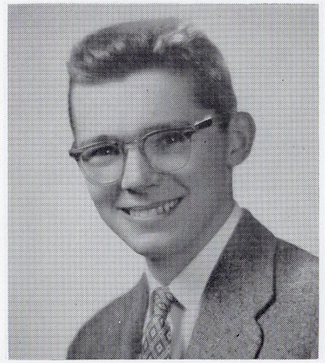

DONALD ALLEN MORSE "DONNIE," "JUNIOR"

"The will of a man is his happiness."

Glee Clubs 1, 2, 3; Movie Operator 2, 3, 4; Patrol 1, 2; Cross-Country 1.

MARY LEE MORSE "M. L.," "SMILEY LEE"

"The glorious light of her sun-shining face."

Good Citizenship Girl 4; Prize Speaking 2; French Club 2, 3; Glee Clubs 2, 3, 4; Winooski Valley 4; Prom 3; Longhorn 3, 4; Yearbook 4; Dramatic Club Secretary-Treasurer 4; Three-Act Play 3, 4; State One-Act Play 4; Cheerleading 1, 2, 3, Co-captain 4; Girls' State Alternate 3.

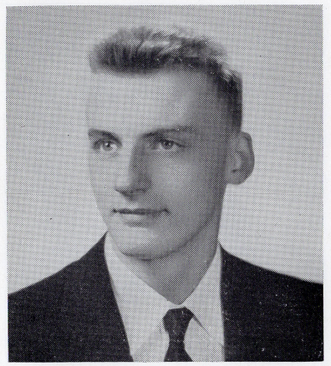

WADE T. MORSE "WADE"

"As welcomed as sunshine in every place is the beaming approach of a good natured face."

Glee Clubs 1, 4; Movie Operator 2; Prom 3; Patrol 4.

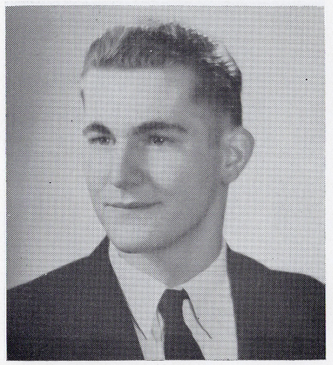

GERALD EDWARD NEWTON "JERRY"

"A soul of power, a well of lofty thoughts."

Patrol 1, 2; Baseball 2, 3; Basketball 2, 3; Prom 3, (Barton High School 2, 3).

CHARLES ROBERT O'BRIEN "CHARLIE," "O'BIE"

"He set his heart upon the goal, not on the prize."

Basketball 1, 2, 3, 4; Baseball 1, 2, 3, Captain 4; Student Council 2, Treasurer 4; Yearbook 4; Longhorn 3, 4; Winooski Valley 2, 3; Class President 3, 4; Three-Act Play 3, 4; One-Act Play 2, 3; Dramatic Club 4; Prom 3; Glee Clubs 2, 3, 4.

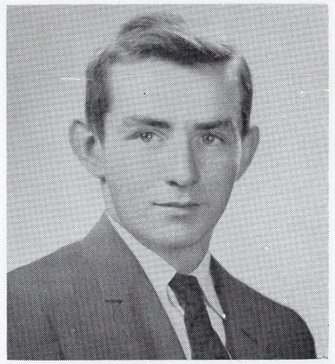

SANDRA JANE O'BRIEN "SAM"

"With easy freedom and a gay address."

Class Treasurer 3, 4; Glee Clubs 1, 2, 3, 4; Faculty Secretary 4; Manager Girls' Basketball 3, 4; Three-Act Play 3, 4; Longhorn 3, 4; Yearbook 4; Commercial Club 4; Prom 3; Winooski Valley 4.

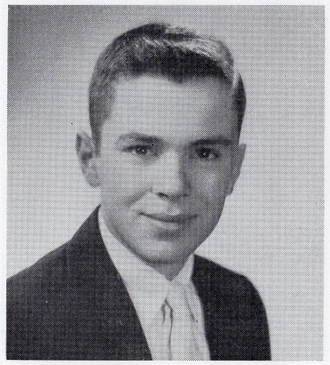

PETER CHARLES POTTS "PETE"

"Plain without pomp, rich without show."

Basketball 1, 2, 3, 4; Baseball 1, 2, 3, 4; Band 1, 2, 3, 4; Orchestra 3, 4; All-State 3, 4; Winooski Valley 3, 4; Class Vice-President 3, 4; Longhorn 3, 4; Yearbook 4; Prom 3; Three-Act Play 3; Student Council 3; Commencement Usher 3; Glee Clubs 4.

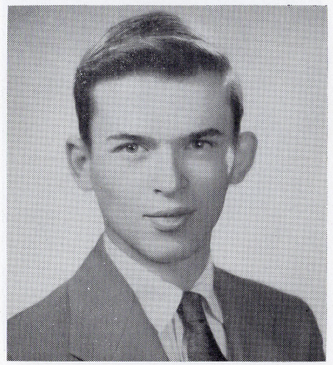

JAMES CHARLES PRATT "JIMMY"

"The gentle mind by gentle deeds is known."

Patrol 2, 3; Prom 3; All-State 4; Glee Clubs 1, 2, 3, 4.

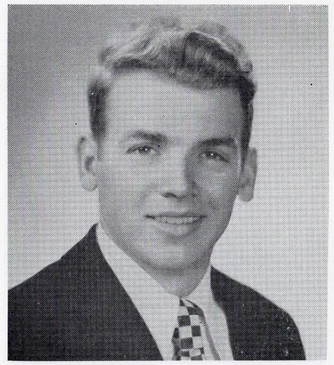

LOUIE W. ROY **"LOUIE," "LOU"**

"True friends appear less mov'd than counterfeit."

Student Council 1; Patrol 1, 2; Dramatic Club 3, 4; Glee Clubs 4; Cross-Country 2, 3; Longhorn 3, 4; Prom 3.

MARGARET ANN SABIN **"PEGGY," "PEG"**

"All that we see or seem, is but a dream within a dream."

Class President 2; One-Act Play 2, 3; Three-Act Play 3; Basketball 1, 2, 3; Softball 2, 3; Glee Clubs 1, 2, 3, 4; Prom 3; Longhorn 3, 4; Yearbook 4; Commercial Club 3, 4; All-State 4; Publicity Club 4; Winooski Valley 4; Girls' State Alternate 3; Faculty Secretary 4.

LAURA E. SEVERANCE **"LAURIE"**

"Friendship is like the sun's eternal rays."

Pro Merito; Progress Prize 1; Glee Clubs 1, 2, 3; One-Act Play 4; Three-Act Play 3; Office Secretary 3, 4; Prom 3; Yearbook 4; Guidance Room 4.

RACHEL AGNES SHERMAN **"RAY," "AGGIE"**

"A smile shoots gracefully upward from her eyes."

Pro Merito; Glee Clubs 1, 2, 3; G. A. A. Secretary 3, 4; Home Ec. Club 1; French Club 2, 3; Longhorn 3, 4; Yearbook 4; Three-Act Play 3; Assistant Manager Basketball 3; Faculty Secretary 4; Prom 3.

SHEROL ANN SQUIER **"SHERRY"**

"Let mutual joy our mutual trust combine."

Prize Speaking 2; One-Act Play 2, 3, 4; State One-Act Play 3, 4: J. V. Basketball 1, 2; Cheerleader 3, 4; Model U. N. 3; Girls' State 3; Winooski Valley 4; All-State 4; Glee Clubs 1, 2, 3, 4; French Club 2, 3, Secretary 4; Commercial Club Treasurer 4; Trio 2, 3; Octette 4; Longhorn 3, 4; Commencement Usher 3; Prom 3.

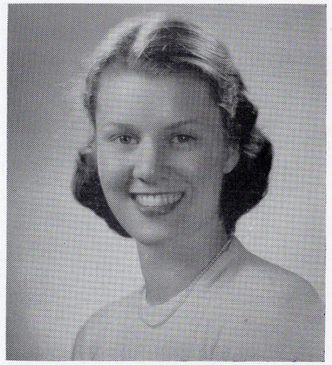

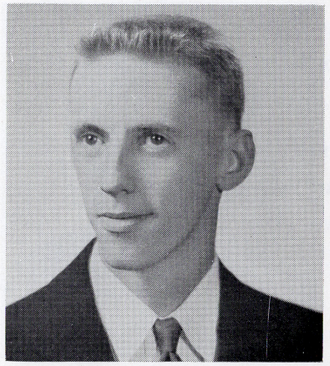

ALBERT THURMAN STANLEY **"BUCKY"**

"Thou art a fellow of good respect."

Basketball 1, 2; Prom 3.

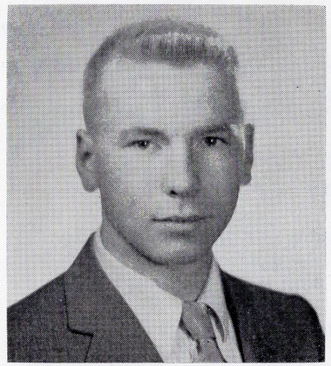

DONALD R. WELCH **"DONNIE"**

"Blessed be agriculture if one does not have too much of it."

Glee Clubs 1, 4; Baseball 1, 2, 3, 4; Class Vice-President 2; Prom 3; Patrol 4.

NANCY EVELYN WHEELER **"NAN," "NANCY"**

"Blest with each grace of nature and of art."

Pro Merito; G. A. A. 2, 3, 4, Vice President 3; Girls' State 3; Glee Clubs 1, 2, 4; Winooski Valley 4; All-State 4; One-Act Play 2; Three-Act Play 4; State Play 3, 4; French Club 2, 3, 4, Treasurer 2, 3; Longhorn 3, 4; Orchestra 2; Commencement Usher 3; Girls' Octette 4; Prom 3.

ELIZABETH JESSIE WILDER **"BETTY," "LIZ"**

"The tender leaves of hope, tomorrow blossoms."

Glee Clubs 1, 2, 3, 4; Winooski Valley 4; Longhorn 3, 4; Yearbook 4; Prom 3; G. A. A. Assistant Treasurer 3; Co-manager Basketball 4; Home Ec. Club 1; French Club 2; Faculty Secretary 4; Dramatic Club 4.

MARY ETHEL WOOD **"MARY"**

"A thing of beauty is a joy forever."

Band 1; Glee Clubs 1, 2, 3, 4; Three-Act Play 3; One-Act Play 4; Faculty Secretary 4; Cheerleader 2, 3, Co-captain 4; Longhorn 3, 4; Yearbook 4; Prom 3; Home Ec. Club 1.

CARLENE CLARA ZENO **"CAR"**

"Speech is the golden harvest that followest the flowering of thought."

Glee Clubs 1, 2, 3, 4; Prom 3; Longhorn 3, 4; Yearbook 4; Guidance Room 4.

Class Song

The years have flown too swiftly,
But we'll cherish them all,
As a new World beckons
We must heed the call.

The paths we've trod together
Lead to futures so bright,
Parents, friends, and teachers
Held a guiding light.

Beyond our new horizons,
Waits a challenge that's new,
High School days remind us
To ourselves be true.

We must face life's problems,
Casting aside all fears,
Trusting in our Maker,
Guiding our careers.

So, we will leave behind us,
Mem'ries gleaming like gold,
Mem'ries that grow richer
Through the ages told.

To you, our fellow students,
We are not saying good-by,
But, just so long, good wishes
Hold the torchlight high.

NANCY WHEELER,
SHEROL SQUIER.

Class Poem

Twelve years ago this coming fall,
The school bell rang and called us all
To come and start along our way
To what we're doing here today.

Throughout the years our friendships grew,
And problems met were quite a few,
But as the days went swiftly by,
The memories made will never die.

We will always think of when
Sorrows made our eyes grow dim,
But sorrows always went away
At the start of each new day.

Much work filled our days and nights,
And exams caused us quite a fright;
Parents, teachers, friends alike
Strove to teach us what was right.

So as this day goes as ones before,
And we walk out these long-used doors,
The fun we had, the friends we made,
These pleasant thoughts will never fade.

So now the end is here at last,
And we will not forget the past;
The lessons learned will fill our souls,
As we strive to reach our goals.

JUDITH KEEFE.

President's Address

It is an honor for me as president of the graduating Class of 1958, to represent my fellow classmates. For many years now, we have worked and learned together for one purpose, to graduate from Waterbury High School.

We have come to another step in our lives and perhaps the happiest one for all of us. In a few hours, we shall no longer be together as a group, as a Class of 1958, but as individual persons on our own, facing a turning point in our youth where most of us will leave our homes to go forth to live our own lives.

Now through the twelve years, we have been guided by our parents and teachers; all of them have been patient and understanding.

Each and every one of us in the Class of 1958 have had an equal chance for a good education. To some of us, school and high marks have seemed unimportant until now, when we are ready to graduate.

To the underclassmen, I would like to say Waterbury High School is a grand place. It has a good faculty, always ready to help you at any time. Your school years are your most important ones. I hope you take advantage of every opportunity W. H. S. has to offer and make the most of your high school education by keeping W. H. S. scholastic standards high.

In the past twelve years, we have had many memories, good and bad. Many times we have found it difficult to understand and accept guidance of our parents and teachers, but in the end we took their suggestions and profited from them.

On the night of our graduation we will meet a new form of life. Many of us have already chosen a career, but there are still more who have not yet started to think about it seriously. The decision we make is a very important one, and on it rests the question of our future happiness. To many of us, this decision means furthering our education, to others, it means the armed forces, but for others our work will carry us to different parts of the country. Whatever we do we can look back many times in our lives and thank the faculty for the many hours they gave of their time to make us good citizens.

In this uncertain world of today, there are many temptations, good and bad. We will find that things will not always go as we wish. With God's help and our faith in the good things of life, "we will survive and make parents, teachers and classmates proud of us."

CHARLES O'BRIEN.

Class History

In writing this up, we have decided to do it differently. Rather than the usual list of our classmates' activities, which can be found under their pictures in the yearbook; we want to tell you about our class as a whole.

Our group was first united in one homeroom in the seventh grade. We spent this year finding our way around and learning our teachers' names. We knew we were really mature when exams rolled around, and rolled right over some of us; but undiscouraged as always, we gaily finished the year. Then we went on our first class trip — that mecca of entertainment — Malletts Bay!

No sooner had we recovered from the effects of the trip then we entered the eighth grade. We finally learned what study hall was for, not to throw spitballs — but to pass notes! New classmates from Rockbridge and Duxbury joined our midst. There weren't many of them, but what was lacking in quantity was certainly made up for in quality. We changed rooms several times that year; we couldn't find a room that suited us. All this caused us to become rather dizzy, in fact, there are some people who say we haven't recovered yet! Again we went to Malletts Bay. Fortunately, none of us were drowned, run over in the roller skating rink, or buried in the sand boxes.

At last, the most exciting event of our young lives occurred; we entered high school. For the first time, we registered, all by ourselves, and bought our own books. (And Mr. Rowe is still trying to collect.) It wasn't long before the Seniors *invited* us to a reception. Naturally, it was the best reception ever held because we performed, and some of us even made a little money doing it. Our class adviser was Mr. Doran, and Mr. Hoskiewicz had the pleasant task of supervising our homeroom.

Who can ever forget the Gettysburg Address? We can't because we memorized it in Social Science Class. Well, we tried to memorize it. Guess where we went on our class trip — that's right — Malletts Bay.

Our Sophomore year was just as exciting, but in different ways. It was the first time we put on a play of our own, "Silver Wedding," directed by our class adviser, Mr. Hoskiewicz. Two members of our class went to the New England Drama Festival with "Arsenic and Old Lace." Many of us took the opportunity to join choral groups. Our melodious voices echoed throughout the halls giving enjoyment of one kind or another to all who heard. Mr. Tadejewski, our homeroom teacher, took us on many exciting field trips. What a thrill when we first identified Hairy Fitch! (It was quite a thrill for Hairy too.)

Mrs. Bisbee had the good fortune of being our Junior homeroom teacher. Mr. Hoskiewicz was again our class adviser and directed our two plays, "Stage Stricken," and "Mr. Peepers," our first three-act comedy.

Also, for the first time we sold magazine subscriptions. We soon discovered why it took them so long. Then came the climax of our first three years, the Junior Prom. We had a "brawl-a-ball" on working on it. Several members of our class contributed their efforts to make the girls' basketball team "State Champions."

Although we couldn't believe we'd make it we began our all important senior year. Mrs. Gough, our capable class adviser, directed "My Three Angles," and "Joint Owners in Spain," our final dramatic presentations. The boys' basketball team won a long awaited victory over Hardwick. We are happy to say that some of our class helped to attain this triumph. Who will ever forget working on the Yearbook? We are sure our editor won't because at times he wasn't sure it would all be there. We were fortunate enough to be able to go on a class trip. Believe it or not, we decided against Malletts Bay. Somehow Boston seemed more attractive.

In closing, what is left to say except, "Thank you," to everyone who has made our education such a rewarding and happy experience.

LAURA SEVERANCE,

BEN MASON.

Class Prophecy

Facts That Have Never Been Told

It is early in the year of 2058, and we are heading our flying dishpan, Sponget, back toward Waterbury. Due to the fabulous scientific discoveries of Doctors Caron and Emery, the mere lapse of a hundred years has had little effect on the appearance and vitality of our former classmates.

As we peek into the window of a "cloudscraper," we see Joanne Hayes sitting behind a desk. Her theory, "Love Conquers All," makes her a very successful "counselor at love."

Down there is Louie Roy pumping liquid air into Sputniks, and bestowing that one and only grin of his on all the women drivers. Louie's grin alone "sends them," say nothing about the liquid air!

As we come up South Main Street, a sign catches our attention. It says, "Marden's Bone Works, Come in and Rattle Around." Everything is built of bones, and none other than our Joan (Boney) Marden clatters up to greet us.

After taking a right turn, we stop at the Snapping, Chewing, Clicking Gum Shop owned and operated by Joyce Marshall. And the gum goes boom-ba-da-da-la, click, clack, click, clack. Why there is Dr. Albert (Bucky) Thurman Stanley busily engaged in developing new flavors. His latest one is "Slimey Lily."

Since Sponget needs refueling, we stop at the Streamline Garage operated by Bill Anderson, who has an all time record of flying from Waterbury to Mars in three minutes. Guess we don't need any of your fuel, Bill!

Very shortly Sponget breaks down, so we start walking. As we near the center of town we notice a taxi stand. I wonder what all the commotion is over there! It's our Donnie Morse giving out autographs to all his female admirers.

As we stop at the Post Office to mail a letter back to Nowhere in Particular, we see Howard Brennan and Ivan Davis licking postage stamps, and wondering whether they've put them on upside down.

The old school hang-out is now owned by two of the former Donovan Dainties, Peggy Sabin and Judy Keefe. They have adopted the floor show policy, Judy Hot-Hips, leads the Can-Can, while Peggy Table Legs, sells Explorer Cigarettes. The atomic juke box features Wade (Tommy) Morse whose No. 1 record right now is, "I Was, I Am and I Will Always Be a Hermit."

The exterior of the Waterbury Crossroads Store has been streamlined. I wonder if the inside still contains antiques; it does, and there

doesn't seem to be any sales girl. Why that's not an antique; its Nancy Driscroll and here comes Monie Griffith. They don't look a day older than the youngest antique!

We decide that our hair needs setting so we stop at the "Curl at Your Own Risk Salon," operated by Chila Brown and Barbara Hudon. Chila's specialty is the New Blue Crew Poodle and Barb's latest creation for centenarians is the Flopping Pinto Pony Tail. Bette Ann Griffith has the shop upstairs. She is teaching people how to have blonde hair. After talking with her, we find that the best way to have lovely blonde hair is to have parents who are blonde.

Farther up the street we come upon the Bowling Alley where we find our good friend Jerry Newton, He tells us that his highest score for the day is 97. No! No! Jerry! You are supposed to count the pins, down, not the ones standing.

Since the glaring sun on many of the golden roofs of Waterbury has nearly blinded us, we welcome a sign that says, "Oculist, For Girls Only," and inside this plush establishment holding off a horde of anxious females is Glen Ferris. One sip of Dr. Glen's solution and you can see around the world with no trouble.

We decide to backtrack "Sponget," and our tracks lead us to the pool room. Let's see who those two pool champs are? None other than Lincoln Brunell and James Pratt! They have just won the title for being the only two men to play pool without pool sticks. They use tooth picks — and get this — they hold them between their toes!

Soothing music attracts us to the "Compose Your Own Curlee Music Shop," and whom should we see but James Callahan and David Luce, turning pages for Nancy Wheeler. The song that she is playing is Callahan's and Luce's latest masterpiece, "Carry Me Back to My Old Rocking Chair." Nearby are two sylph-like creatures cavorting about on their dainty toes. These ballerina twins must be Sandy O'Brien and Loretta Lavery. They are dancing to their favorite tune, "New York, Here We Come!" The spectacular act of the evening is coming up. Yes, there on the stage is our old classmate, Alan Grout who is the star vocalist. He informs us that the girls have told him they haven't heard a voice like that since the days of "Elvis."

We finally decide to visit our old Alma Mater. In the first grade room is Mary Lee Morse, teaching her first grade students Latin and geometry. Most of the students are more advanced than the teacher; they should be studying chemistry and trig.

Well, our own Charlie O'Brien and Peter Potts have established a place for themselves in our fair community. Peter coaches the great Waterbury Ski-Etters, and Charlie (Tall-Stuff) O'Brien takes their measurements for uniforms. The shortest player is 6'5".

The library is our next stop where we discover a floor-walker, no, it's a walking dictionary, none other than our old classmate Ben Mason. He has been eating alphabet soup now for a week, and still hasn't found the end of his newest word.

After leaving the library, we decide to visit the outskirts of our huge city. Whom should we find living here but Carlene Zeno and Betty Wilder, both happily married. Betty has ten sweet little boys, while Carlene has two sets of octuplets.

Donnie Welch also has a mansion in this section of town. He has been elected coach of the "Little Sox" and is now home on a rare visit. I hope all you folks realize that the "Little Sox" is the name of the Little League Baseball Team.

On our way out of town, we see Fran Harriman, going into the hospital. They tell us that she is head psychiatrist, and a very able one since she had her training in Waterbury High's psychology class.

As we meander along, two tricycles nearly run us down, and perched jauntly on them are Phyllis Marshall and Pete Lumbra. Well, girls, that's one way of keeping your figure in trim!

As we pass the new suspended out-door theater for flying vehicles, we find it is featuring Laura Severance and Sherry Squier, in their latest movie, "Who Threw the Pickles in the Soup?" Mind you, they have a three-day contract.

Mary Ethel is so intrigued by the sights of her old home town that she wants to stay, but I must repair my flying dish-pan and fly it back to my domicile on the moon and make peace with my spouse and nineteen urchins.

MARY ETHEL WOOD,

RACHEL SHERMAN.

Class Essay

QUID ERIMUS, NUNC FIEMUS

("What We Are To Be, We Are Now Becoming")

As the twig is bent so grows the tree — this can be aptly applied to our own personal lives. Our experiences in baby-hood and childhood determine to a great extent the kind of person we will be. It is an accepted fact that babies born in homes where an atmosphere of love and harmony prevail, are healthier, happier, and better adjusted emotionally than those in less favorable families.

Parents who take their children to church regularly and who are active in the church life, will inevitably instill the seeds of a moral Christian life in their children. The direction of our early lives is governed almost entirely by the teaching and example of our parents and close associates. If we are taught habits of obedience, respect, cleanliness, honesty, and kindness while we are young, our future lives will almost always reflect these qualities. If, as we grow up, we respect our teachers and our schools, we will study hard and try to take full advantage of the opportunities offered for our growth and developement into responsible citizens.

The habits which we cultivate from day to day during our formative years will determine to a large extent what the finished product will be. The Bible states, "Raise up a child in the way he should go, and when he is old, he will not stray from this path!" We may not realize the importance of good character and good marks while we are in school, but we are compiling a record that will last through our lifetime. If we plan to enter college, this record will be scrutinized; if we are looking for work, our references will be investigated; wherever our future lies, we have already laid the foundations. This should convince us of the necessity of doing our very best during our school years, that we may not be ashamed of our record, for in later life, "What We Are To Be, We Are Now Becoming."

"In you are sent
The types of Truths whose life is *Thee to Come;*
In you soars up the Adam from the fall;
In you the Future as the Past is given —
Ev'n in our death, ye bid us hail our birth; —
Unfold these pages, and behold the Heaven,
Without one gravestone upon the earth."

Bulwer — Lytton

ALAN GROUT.

Class Jingles

CHILA BROWN

Chila is quite a girl.
She'll put you in a whirl.
Hair of red and eyes of brown
Make the hearts go round and round.

BETTY ANN GRIFFITH

Betty's name is Elizabeth,
A name no one could face,
Until upon a license plate
E A G was placed.

SHEROL SQUIRE

Sherol claims to have no secrets.
We think it's just a cover.
For underneath her innocent pose
She has a secret lover.

GLEN FERRIS

Glen's a very quiet lad,
And ne'er a sound he makes,
Except when someone pokes him,
And with a start he wakes.

CHARLES O'BRIEN

Charlie is our athlete.
He's really in his prime,
A real fast runner for the team,
But never to school on time.

JERRY EMERY

Jerry is a brilliant lad.
All problems he can face.
One day soon, he'll be a doc
If he can get a case.

HOWARD BRENNAN

Howard's always telling jokes.
This is his greatest charm.
Wonder where he thinks them up?
Could be, down on the farm.

PETER POTTS

Tall and handsome,
Eyes so blue,
But to the girls
He's never true.

JAMES CALLAHAN

Pudgy, wudgy,
Short and shy,
He eats all day,
And "More food," he'll cry.

GERALD NEWTON

Jerry is our grocery boy.
In this he is just fine,
But when it comes to arguing
That's really in his line.

NANCY DRISCOLL

Once she wanted to fly in planes
And lead a glamor life.
Now she's changed her mind again
And wants to be a farmer's wife.

NANCY WHEELER

In a "Chevey"
She will go,
Always fast
And never slow.

MARY ETHEL WOOD

At a game,
She sure does shout.
But in a class,
No words come out.

DAVID LUCE

David Luce will save the day
When at school far away.
He'll build "Sputniks" by the score,
And start to sell them door to door.

BEN MASON

Ben doesn't live so far away,
But he's late most every day.
I wonder why, I asked him so.
He only said, "I'm just darned slow."

WADE MORSE and DONALD WELCH

These two boys live out of town,
But every week end they come down
To look around and dance and sing.
Isn't that a funny thing?

SANDRA O'BRIEN and LORETTA LAVERY

When vacation rolls around,
These two girls can not be found.
Down to the station they do bound,
Speed on their way and cover ground.

LAURA SEVERANCE

Laura is the quiet type.
She never makes a sound.
But a good time's always due
When Laura is around.

DONALD MORSE

Donnie runs the taxi stand.
This motto he holds true,
"Where ever there's a road
A taxi will get through."

JAMES PRATT

Jimmy's always happy.
Jimmy's always gay.
Jimmy likes to play
All the live long day.

CARLENE ZENO

Carlene is a real good friend
Upon whom you can depend,
But ne'er a boy friend
Will she lend.

BILL ANDERSON

Many folks don't like their names,
But we think his is dandy;
It seems to suit him just so fine
What is it? Andy Pandy.

LINCOLN BRUNELL

Lincoln is a great big lad
Who likes to show his muscle.
If you pick a fight with him,
You're in for one good tussle.

FRANCES HARRIMAN

Franny likes to baby-sit,
And haul in all the money.
She doesn't think it's boring though
When she's sitting with her honey.

JOHN CARON

John is our musician
Who really "digs that jazz."
But when he strikes a sour note,
How his friends do razz!

RACHEL SHERMAN

Always laughing
Full of fun,
Dashing by
Upon the run.

IVAN DAVIS

Ivan lives down Bolton way,
And though it may seem far,
When he wants to meet a girl,
He gets there in his father's car.

RAMONA GRIFFITH and JOANNE HAYES

They're always together
Looking for fun
Except when Joanne's car
Just doesn't run!

MARY LEE MORSE

Good Citizenship Girl is Mary Lee
With a heart so full of glee,
That we often wonder why
There is that glimmer in her eye.

JOYCE and PHILLIS MARSHALL

Joyce owns a little car
It goes over every hill.
Phyllis rides along with her
And helps to foot the bill.

ALBERT STANLEY

Albert isn't lazy
But he's kind of slow.
He can't seem to make
His size elevens go.

ARTHALEE LUMBRA

Pete's face is covered with cute spots
About as big as forget-me-nots.
Don't ever ask her what they are
Or you'll really get a jar!

BETTY WILDER

Sheriffs are some folks desire
Others, they like police.
But Betty's thoughts are coy,
Marshalls are her pride and joy.

ALAN GROUT

People come from far and near
Just to hear Al "tweet."
When we asked them what they thought,
They said, "My, he has big feet."

BARBARA HUDON

Barb has her views on future days.
Her plans are very clear
"Live every day as it comes,
And have a happy year."

JOAN MARDEN

Someone said to Joan,
"What makes you thin and tall?"
Joan said with voice proud,
"My appetite is small."

JUDY KEEFE

Up in the morning, off to school
On to the stage coach, our Judy flew,
Down the hill around the bend
Into the school yard. She made it again!

PEGGY SABIN and LOUIE ROY

Louie lives down on the flat.
Peggy lives there too.
The only problem that comes up,
Is who's going to ride with who!

JUDITH KEEFE,
NANCY DRISCOLL,
LORETTA LAVERY,
SANDRA O'BRIEN.

Class Will

We, the Class of 1958, of the Town of Waterbury, in the County of Washington, and State of Vermont, being of feeble mind and terrible memory, do make and publish this our last will and testament.

Article One: We leave to the Juniors our honored seats in assembly.

Article Two: To the faculty our sympathy. (We'er sure our departure will grieve you.)

Article Three: Finally — as Seniors, we just leave — period!

I, Nancy Wheeler, leave my cavalcade of "Chevy's" at home — I'm off for the big city!

We, Alan Grout and James Callahan, leave our 425 pounds of flesh and muscle to all the undernourished junior boys.

I, Louie Roy, leave my job at Tony's Filling Station to Tony! !

I, Ivan Davis, leave my long legs to Charlie Sawtelle.

I, Howard Brennan, leave my famous sneeze to any freshman who wants to attract attention.

I, Lincoln Brunell, leave one of my industrial arts masterpiece to W. H. S. Maybe you can find a use for it.

I, Peter Potts, leave to take over the National Guard — pop needs a rest! !

I, Bill Anderson, leave the way I came in, SPEEDING! ! !

I, Joyce Marshall, wish to leave my gray Plymouth with a mechanic. A few tires, a new headlight, one muffler, and, oh yes, a motor, and it'll be in fine condition.

I, Phyllis Marshall, leave with Joyce. She owns the car so don't send me the bill.

I, Donald Morse, leave to go to bed. I'm so-oo-o tired.

I, Wade Morse, leave my "QUIET" voice to Butchie Allen. Not that you need it, but I'm tired of it.

I, Jerry Emery, do bequeath to Dave Dibbell my philosophizing editorials for the Longhorn. In addition, you may also have the use of my vocabulary of confusing words.

I, James Pratt, leave to sing the tenor lead in next season's Metropolitan Opera.

I, Joan Marden, leave! Oh, you poor people! ! !

I, Albert Stanley, leave to Waterbury High School a new sign-out book for Study Hall. With me gone there won't be any names in it.

I, Glen Ferris, leave. Boy, I thought it would never end! Whew! ! !

I, Judy Keefe, leave the lab and all its sweet ordors. OHHH, that sulphur! !

I, Charles O'Brien, leave my basketball uniform to any sardine who thinks he's big enough to fill it.

I, Nancy Driscoll, leave to Nancy Eastman and Sandy Bailey my eyelash curler — for those long curly lashes to flutter at the boys.

I, Benjamin Mason, leave to take over Scotland Yard. I dare say there'll be some changes made.

We, Chila Brown and Frances Harriman, leave with a BANG! The first real loud noise we've made in the four years we've been here.

I, Mary Ethel Wood, leave to become Elvis's personal hairdresser.

I, Donald Welch, leave my truck to Morse's Taxi Service. The milk cans in the back need a little upholstering, but other than that it's in fine condition.

I, Laura Severance, leave my shy nature to Martha St. Onge. Remember that ancient Chinese proverb, "If big mouth open all time, foot apt to be caught."

I, Carlene Zeno, leave to establish "Zeno's Casino in Reno."

I, Gerald Newton, leave my sideburns to Babe Despault. Now you'll really look like Elvis, Babe!

I, Barbara Hudon, leave my charm, beauty, and smile to anyone who feels blue!

I, Joanne Hayes, leave, but I'll be back and haunt the halls of W. H. S. with my cute giggle.

I, Arthalee Lumbra, leave to my little sister Susie, the school. I'm through.

I, Peg Sabin, leave my great big station wagon to anyone who's brave and big enough to handle it — "pillow included!"

I, Rachel Sherman, leave — without my appendix!

I, Betty Ann Griffith, leave to some deserving freshman girl, my long, lovely golden tresses. I'm tired of being called "Blondie" by strangers.

I, Ramona Griffith, leave my dancing eyes to anyone who wants them — they cause me too much trouble.

I, Betty Wilder, leave my quiet ways and manners to Breta Berno — no offense Breta; I'm just sick of them!

I, Sherry Squier, leave biology lab — much wiser. Now, I know the contents of a frog, a crayfish, an earthworm, and — oh yes, a grasshopper.

We, Loretta Lavery and Sandra O'Brien, leave to give some one else a break. Oh, those lucky people! !

I, Mary Lee Morse, leave to the cheering squad my poor, weak, and broken voice. I haven't got sqee-eek enough left for myself.

I, David Luce, leave to become the first President of the United Cheese of the Moon.

I, John Caron, leave to become the mainstay of the St. Michael's basketball squad. I'll be the best water boy they ever had. Rah! Rah! Team!

In witness thereof we have hereunto subscribed our names this 12th day of June in the year 1958.

Signed and Sealed by the Class of 1958.

LORETTA LAVERY,

MARY LEE MORSE,

DAVID LUCE,

JOHN CARON.

Front Row: Lorraine Lewis, Joanne Hayes, Martha St. Onge, Joan Marden, Joyce Marshall, Phyllis Marshall, Shirley Fiske, Carolyn DeCell. **Second Row:** Betty Wilder, Manager; Jeanette Despault, Winonah Griffith, Mrs. Tuller, Brenda Gibbs, Arthalee Lumbra, Sandra O'Brien, Manager.

Girls' Basketball

Opponents	W. H. S.	Opponents
Randolph	39	35
Stowe	68	36
Morrisville	31	24
Alumnae	44	37
Hyde Park	58	34
Bradford	66	39
Stowe	78	45
St. Albans	46	65
Morrisville	44	35
Burlington	64	60
Hardwick	51	55
Hyde Park	67	43
Randolph	61	60
St. Albans	46	72
Bradford	30	39
Burlington	56	53

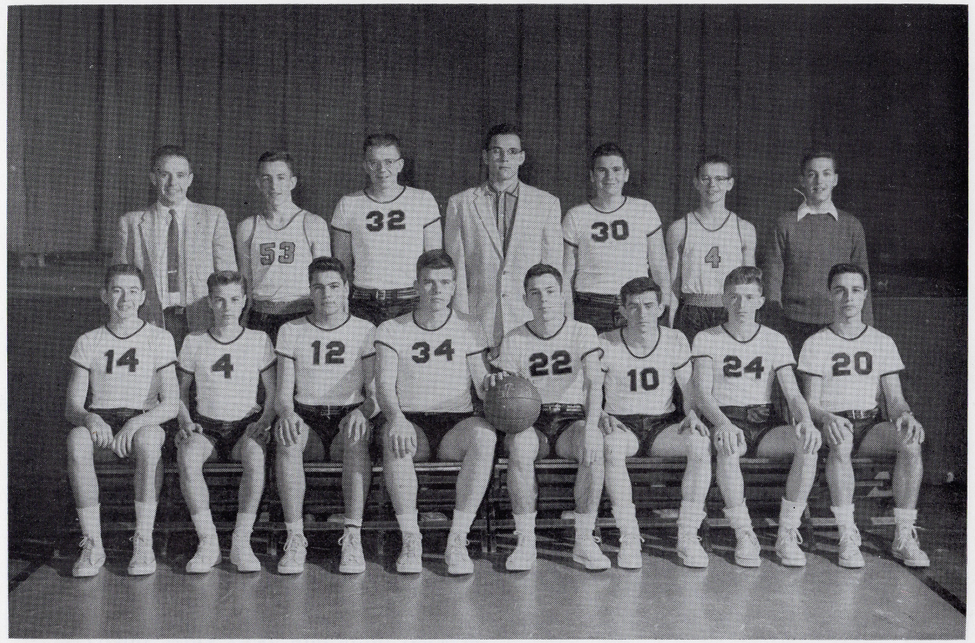

Boys' Basketball

Front Row:

Dwight Fiske, 1959
Adrian Despault, 1960
William Martin, 1960
Alan Grout, 1958
Peter Potts, 1958
Charles O'Brien, 1958
Donald Perry, 1959
Brian Sweet, 1959

Second Row:

Mr. Erickson
Howard Rexford, 1960
John Caron, 1958
David Dibbell, 1959 — Manager
Rollie Martin, 1961
Newton Baker, 1960
Garth Peterson, 1959 — Manager

Track

Front Row:

Stephen Barney
Larry Shepard
Harold Deal
Jack Chase
Donald Perry
Brian Sweet
Raymond Belisle

Second Row:

David Belisle
Rodney Sherman
Alan Grout
Mr. Rowe
Edmund Hough
Charles Allen
Harley Hough

Other Activities

MUSIC DEPARTMENT

Under the capable direction of Miss Marianne Mitiguy, the following groups performed during the year: Mixed Glee Club, Girls' Glee Club, Boys' Glee Club, Junior Boys' Quartet, and Girls' Octet. The Octet consisted of Sherol Squire, Nancy Driscoll, Nancy Wheeler, Mary Lee Morse, Sandra Bailey, Nancy Eastman, Martha St. Onge, and Diane Joslyn. Tommy Sweet, Dwight Fiske, Martin Davis, and Jack Chase were in the Quartet.

For all the groups, Nancy Wheeler and Diane Joslyn have served as very efficient accompanists.

The singers who were selected to attend All-State were: Nancy Driscoll, Sherol Squier, Nancy Wheeler, Peggy Sabin, James Pratt, Earl Dunphy, and Ben Mason.

The orchestra sent the following members to All-State: Carolyn DeCell, Peter Potts, Jack Chase, Martin Davis, and Alan Grout.

The band was represented by Martha St. Onge and John Caron at All-State. Under the able direction of Mr. Stanley Flink, the band was enjoyed at each assembly and at many other occasions.

PRIZE SPEAKING

The Della Swasey Prize Speaking Contest held in March, was sponsored by the Waterbury Women's Club. Prizes were awarded to Sidnia Orton, Alice Deal, and John Backels.

DRAMATIC CLUB

The Dramatic Club elected as officers: Alan Grout, president; David Luce, vice-president; and Mary Lee Morse, secretary-treasurer.

The following one-act plays were presented by the three upper classes: "Cracked Ice," "The Doctor Decides," and "Joint Owners in Spain."

Fifteen students appeared in a scene from "The Man Who Came to Dinner," which won the district contest at Burlington and the regional contest in Northfield.

Two three-act comedies were presented, "My Three Angels," by the seniors and "Mr. Barry's Etchings," by the juniors.

LE CERCLE FRANCAIS

The French Club consists of first, second, and third year students. The officers were: president, Jerry Emery; secretary, Sherol Squier and treasurer, David Dibbell.

The Annual Christmas Party, at which the Alumni of the club were entertained, was held in the banquet hall.

The meetings were held every month under the supervision of Mrs. Bisbee.

COMMERCIAL CLUB

The Commercial Club was opened to the junior and senior students who were enrolled in two or more commercial subjects. The club presented an assembly during the month of October, in which they demonstrated four machines. Mr. Norman Davis was the guest speaker. They also sold supplies to the students, under the supervision of Miss Kennedy.

The officers were: president, Barbara Hudon; secretary, Nancy Driscoll, and treasurer, Sherol Squier.

Cheerleaders

Sherol Squier, 1958

Diane Joslyn, 1959

Nancy Eastman, 1959

Mary Ethel Wood, 1958

Mary Lee Morse, 1958

Sandra Bailey, 1959

Diane Frasier, 1959

Betty Martin, 1959

Band

Front Row:

Virginia Bohannon
Brenda McNeil
Susan Lumbra
Marion Wells
Virginia Lamos
Rita Phillips
Elizabeth Barry
Sandra Blackinton

Second Row:

Jeanette Despault
Shelia Warren
Mary Aylward
Martha St. Onge
Mr. Flink
Chila Brown
Carolyn DeCell
Ann Longe
Diane Joslyn

Third Row:

Jack Chase
Peter Potts
Alan Grout
John Caron
Arnold Turner
Garth Peterson

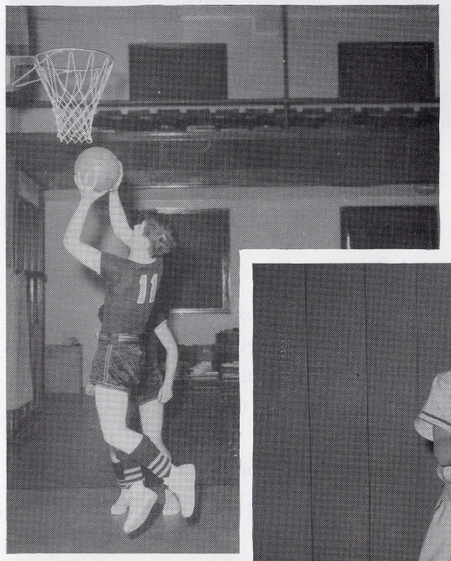

Class of 1959

Front Row:

Betty Martin
Diana Frasier
Lorraine Lewis
Shirley Fiske
Stephen Grace —Vice-President
Dwight Fiske — President
Mr. Keefe — Adviser
Martha St. Onge — Secretary
Arnold Turner — Treasurer
Brenda McNeil
Marion Wells
Priscilla Meserve
Audrey Corey
Norma Willett

Second Row:

Carol Kidder
Ruby Rexford
Carol Welch
Caroline Murray
Ann Longe
Judith Morse
Diane Joslyn
Nancy Eastman
Sandra Bailey
Jeanette Despault
Mary Belisle
Nicolle Viens
Carol Whittemore

Third Row:

Donald Perry
Brian Sweet
James Spaulding
Harold Deal
Rodney Sherman
Jacqueline Ripley
Mary Aylward
Winonah Griffith
Garth Peterson
Robert Carpenter
Leroy Thurston
Raymond Belisle
Roger Champney

Fourth Row:

Ronald Bruce
Earl McManis
Norman Berno
Earle Dunphy
David Dibbell
Robert Sayah
Jack Chase
David Johnson
Albert Lamson

Absent Members:

Martin Davis
George Crossman

Class of 1960

Front Row:

Bruce Spaulding
Edward Forkey
Charles Allen
Stephen Barney
Adrian Despault
Charles Sawtelle
George Welch

Second Row:

Marilyn Burns
Judith Welch
Marie Towne
Patricia Clark
Brenda Gibbs — Secretary
Newton Baker — President
Mr. John Hoskiewicz — Adviser
Sandra Gile — Treasurer
Rodney Griffith — Vice-President
Janet Blackinton
Virginia Lamos
Nancy Hennessey
Audrey Sherman

Third Row:

Gladys Sherman
Carol Sweet
Marjorie Grace
Mary Butterfield
Virginia Thurston
Patricia Potts
Joyce Fleury
Kathleen Callahan
Brenda Thurston
Brenda Perry
Nancy Eastman
Rita Phillips

Fourth Row:

Wendell Douglas
Richard Adams
Edward Severance
Ann Marie Blake
Lucretia Grow
Donna Cummings
Carolyn DeCell
Maureen Kingsbury
Susan Lumbra
Elizabeth Barry
James Thurston
Joseph Belanger
Terrance Rivers

Fifth Row:

David Dionne
Larry Shepard
Burton White
Edwin Hough
Howard Rexford
Gary Wheeler
William Martin
Alfred Tripp
Douglas Wood
Gleason Ayers
Gary Chase

Absent Members:

Carolyn Eurich
Sidnia Orton

Class of 1961

Front Row:

David Belisle
Earl Durett
John Backels — Vice-President
Karl Trefren
Ernest Austin
Harley Hough
Harold Atkins
Charles Hough
Douglas Perry

Second Row:

Grace Preston
Harriet Houle
Patricia Sabin
Marlene Tripp
Ann Dunphy
Breta Berno — Treasurer
Bernard Carpenter — President
Rose Emery — Secretary
Mr. Erickson — Adviser
Linda Lowe
Donna Sherman
Patricia Monroe
Marion Champney
Phylinda Lifton
Donna Joslyn

Third Row:

Sharon Truax
Jeannine Cooley
Elaine Wells
Mary Jean Adams
Ann Mason
Sheila Warren
Alice Deal
Margaret Sayah
Susan Littlefield
Joyce Morse
Judith Irish
Carol Dibbell
Ruth Stanley
Joanne Flynn
Sandra Potts

Fourth Row:

Roger Longe
Albert Quesnel
Robert Martin
Gary Dolloff
Donald Gile
Arthur Pettengill
Louis Hallstrom
Dean Hall
Eugene O'Brien
Paul Beane
Douglas Washburn
Bernard Champney

Fifth Row:

Robert Gokey
Bradley West
Gary Merchant
Gordon Wood
Michael Quinn
Rollie Martin
Phillip Howes
Frank Marden
Randall Cowles
Stephen Atwood
Robert Finn

Absent Members:

Theresa Farrell

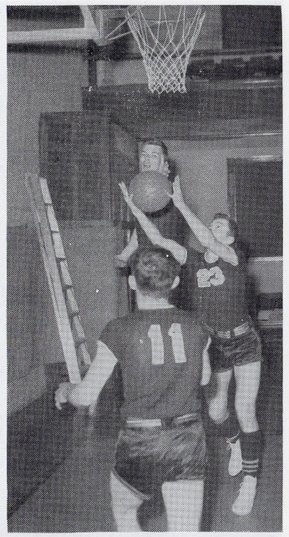

To Our Advertisers,

We Say

Thank You!

PERSONALIZED PORTRAITS

and it's all done with

LIGHTS

There's magic in lights . . . add a light here, place a spotlight there, and your portrait takes on the appearance of real form and individuality.

Your Vantine photographer knows how lighting effects can be best used . . . How easily they can reflect your personality.

Your Vantine photographer knows best how to secure the sharply etched photograph your engraver desires of the important senior year. . . . The victories of the Athletic teams.

. . . The brilliance of Social occasions . . . . The Prom. . . . The plays. . . . The debates. . . . The expression of everyday life on the campus.

That personalized portraits by Vantine are important is attested to by the fact that over 300 schools and colleges repeatedly entrust their photographic work to Vantine.

WARREN KAY VANTINE STUDIO

132 Bolyston Street

BOSTON, MASS.

Compliments of

J. C. WOODS and SONS

OIL and COAL

CH 4-7767 Dial CH 4-8235

EDDIE'S RESTAURANT

"GOOD FOOD FOR OVER 30 YEARS"

WATERBURY TREE SERVICE

"Your Tree Needs Friendly Service"

WATERBURY, VERMONT

Maurice Greenway — Dial 4-8486

Compliments of

GATEWAY MOTEL

Heated Private Showers

WATERBURY, VERMONT

Otis A. Truax, Prop. — Dial 4-8984

HOWES' SERVICE STATION

CITIES SERVICE

GAS ACCESSORIES OIL

Dial CH 4-7702

Compliments

of

F. C. LUCE CO., Inc.

CLASS of 1959

COMPLIMENTS

OF

M. Y. F.

Compliments

of

DR. R. F. KENNEDY

DUMAS VETERINARY

HOSPITAL AND BOARDING KENNELS

Separate Kennels for Dogs and Cats

Under Veterinary Supervision

BEST WISHES

to the

CLASS OF '58

W. D. E. V.

Compliments of

WATERBURY SAVINGS BANK

BEST WISHES TO THE

CLASS OF 1958

WHEELER'S CHEVROLET

Compliments of

Park Restaurant

Joe & Louise Izor,

Proprietors

Compliments

of

C. E. HARWOOD, M.D.

Compliments

of

STUDENT COUNCIL

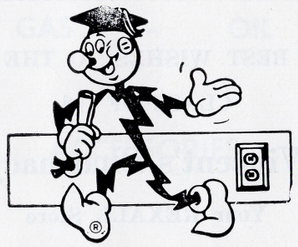

Live Electrically

Green Mt. Power Corp.

COMPLIMENTS

OF

EASTERN MAGNESIA
TALC COMPANY

Compliments of
FRED & BOB
MID-STATE
BOWLING ALLEY
Dial CH 4-8977

Bud's Restaurant
For Home-Cooked Meals
Away From Home
EAT AT BUD'S

BEST WISHES TO THE
CLASS OF '58
Vincent's Pharmacy
Your REXALL Store
Dial CH 4-8458

Compliments of
Kenneth C. Longe
— GENERAL TRUCKING —
Dial CH 4-8882
Waterbury, Vermont

Compliments of
CLASS of 1960

Compliments of
THE DEMERITT
COMPANY

Compliments
of
C. Y. O.

CLASS of 1961

BEST WISHES
from
W. E. Collins & Sons
— FORD —
CARS — TRUCKS
"Take Advantage of Ford's
Friendly Service"

GULF STATION
GAS — OIL
ACCESSORIES

Compliments of

P. Y. F.

Compliments of

I-DEAL MARKET

MEATS AND FINE PRODUCE

S. S. PIERCE FOODS

Dial CH 4-8244

MAX Props. BOB

Compliments

of

COMMERCIAL CLUB

GOOD LUCK TO THE

CLASS OF 1958

BAILEY'S DEPARTMENT STORE

Compliments

of

TONY'S Service Station

Compliments of

Donovan's Restaurant

Compliments of

LeMay's Dry Cleaning

MODERN PHARMACY

PRESCRIPTIONS
DRUGS

SPORTING GOODS
PAINTS

The V. L. Perkins Company, Inc.

EXTENDS BEST WISHES TO THE CLASS OF 1958

BEST WISHES TO THE CLASS OF 1958

STEELE'S

UTILITY GAS SERVICE

SWEET'S MARKET

FRANK & BUD'S

FLYING "A" SERVICE

Compliments of

NU-LOOK BEAUTY SALON

IRENE GRIFFITHS, Proprietor

FOR THRIFTY SHOPPING GET
THE QUALITY HABIT

Quality Cash Market

Sabin & Conti

Winnisquam Farms

"THAT RICH, CREAMY MILK"

Waterbury, Montpelier, Barre

CH 4-8482 CA 3-5330 GR 6-5330

GOOD LUCK
to the
CLASS OF 1958

Fred's Esso Station

FRED LACKARD, Prop.

Compliments
of the

Calso Station

South Main Street

BEST WISHES
to the
CLASS OF 1958

5 & 10 WATERBURY 5 & 10

Main Street

Compliments
of

Towne's Superette

Stowe Street
WATERBURY, VERMONT

BEST WISHES TO THE CLASS OF 1958

Stimson's Insurance Agency and Real Estate

Waterbury, Vermont

FOR THE BEST BUY IN FOOD SHOP AT

SUPER DUPER MARKET

Compliments of

Green Mountain Cabins and Restaurant

James T. Sabin

Compliments
of the

LONGHORN STAFF

The HAGGETT PRESS

Commercial Printing

RANDOLPH - VT.

THE LONGHORN

Autographs